

# CHATEAU HIGHLANDS

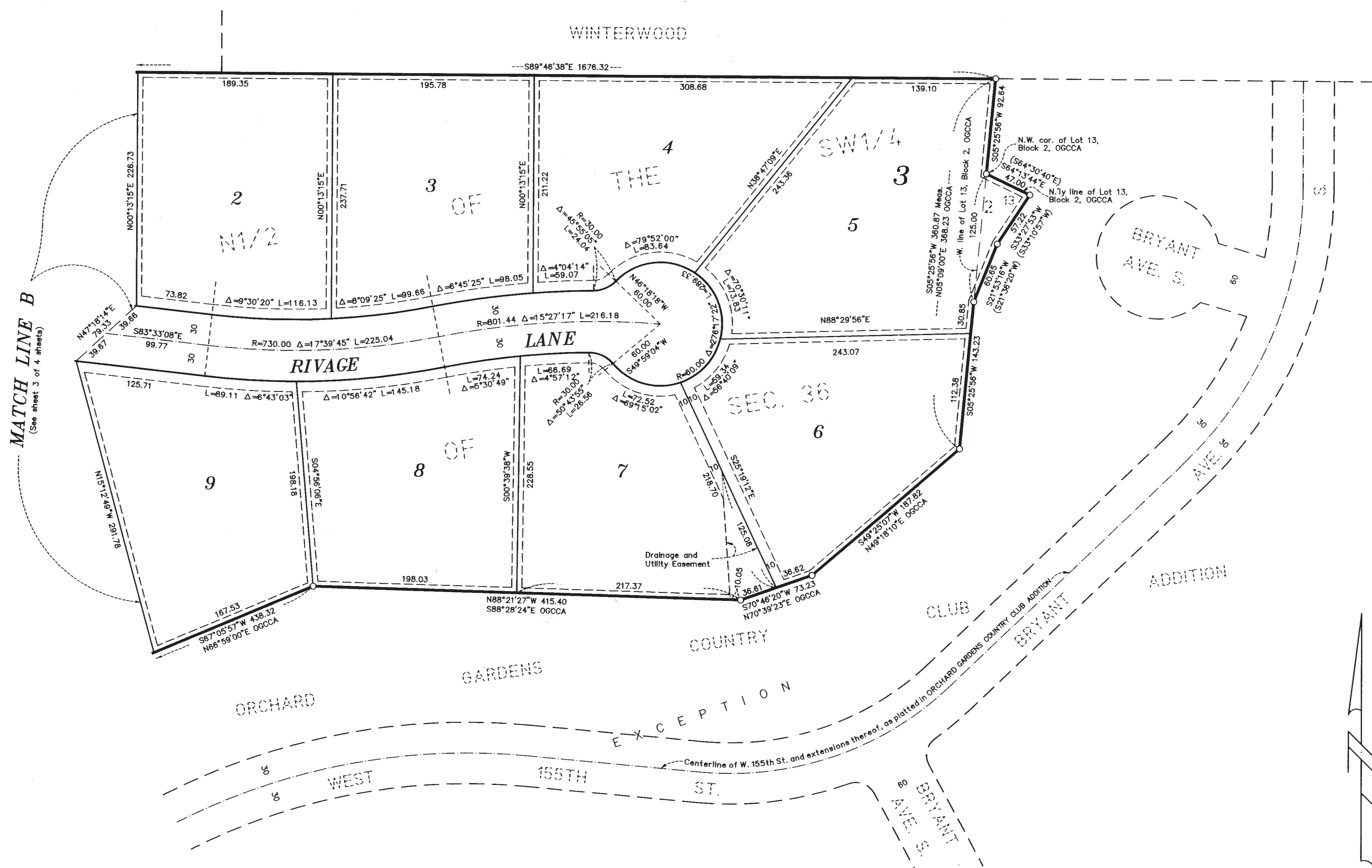

**MATCH LINE B**  
(See sheet 3 of 4 sheets)

Drainage and Utility Easements are shown thus:

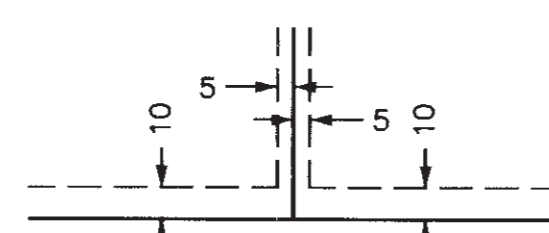

Being 5 feet in width and adjoining lot lines, unless otherwise shown, and 10 feet in width and adjoining street lines as shown on the plat.

○ Denotes 1/2 inch by 14 inch iron pipe monument set and marked by License Number 14376.

Bearings shown are based upon the west line of the north 1/2 of the southwest 1/4 of Sec. 36, T. 115, R. 21 which has an assumed bearing of N 00°01'05" W.

( ) Cert bearings

OGCCA - Denotes the plat of ORCHARD GARDENS COUNTRY CLUB.

No monument symbols shown at any statute required location indicates a plat monument that will be set, and which shall be in place within one year of the recording date of the plat. Monuments shall be 1/2 inch by 14 inch iron pipe marked by License Number 14376.



**HEDLUND**  
PLANNING ENGINEERING SURVEYING

4054  
Forty-Four-57